

**State of Utah**

---

**Community Wildfire  
Preparedness Plan**  
For the Wildland – Urban Interface

**Grantsville**



2/7/2020



Department of Natural Resources  
Division of Forestry, Fire and State Lands  
1594 W North Temple, PO Box 145703, Salt Lake City, UT 84114-5703

## **Grantsville Wildfire Preparedness Plan**

***Page Intentionally Left Blank***

## Grantsville Wildfire Preparedness Plan

### Declaration and Concurrence Page

This list needs to be customized to the individual plan. Provide the names and affiliations of all cooperators. This page will then be signed after all cooperators have reviewed the plan and concur with its contents.

ROB CRITCHLOW

NAME

Grantsville City Fire Chief

AFFILIATION



SIGNATURE

3/3/2020

DATE

TRAVIS DANIELS

NAME

GCFD Assistant Fire Chief

AFFILIATION



SIGNATURE

3 mar 10

DATE

DAX REID

NAME

Wasatch Front WUI Coordinator

AFFILIATION

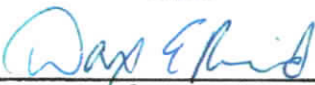

SIGNATURE

2-13-2020

DATE

BRENT MARSHALL

NAME

Grantsville Mayor

AFFILIATION



SIGNATURE

2-20-2020

DATE

DANIEL WALTON

NAME

Tooele County Fire Warden

AFFILIATION



SIGNATURE

02/07/2020

DATE

## Grantsville Wildfire Preparedness Plan

Declaration and Concurrence Page, continued

<u>DAVE VICKERS</u>	<u>WFA Fire Management Officer</u>
NAME	AFFILIATION
<u>Dave Vickers</u>	<u>02/19/2020</u>
SIGNATURE	DATE

<u>JULIE MURPHY</u>	<u>Risk Reduction Coordinator - FFSL</u>
NAME	AFFILIATION
<u>Julie Murphy</u>	<u>02/19/2020</u>
SIGNATURE	DATE

<u>JENNIFER WILLIAMS</u>	<u>Bureau of Land Management</u>
NAME	AFFILIATION
<u>Jennifer Williams</u>	<u>Feb. 19. 2020</u>
SIGNATURE	DATE

<u>BRYAN THOMPSON</u>	<u>US Forest Service</u>
NAME	AFFILIATION
<u>Bryan Thompson</u>	<u>2/13/20</u>
SIGNATURE	DATE

<u>JAMES WALTZ</u>	<u>Grantsville Public Works</u>
NAME	AFFILIATION
<u>James Waltz</u>	<u>3/3/20</u>
SIGNATURE	DATE

# Grantsville Wildfire Preparedness Plan

## INTRODUCTION

Over 600 of Utah's communities have been classified as "at risk" of wildfire. The safety of the citizens of any community and the protection of private property and community infrastructure is a shared responsibility between the citizens; the owner, developer or association; and the local, county, state and federal governments. **The primary responsibility, however, remains with the local government and the citizen/owner.**

**The purpose of wildfire preparedness planning is to...**

- Motivate and empower local government, communities, and property owners to organize, plan, and take action on issues impacting the safety and resilience of values at risk
- Enhance levels of fire resilience and protection to the communities and infrastructure
- Identify the threat of wildland fires in the area
- Identify strategies to reduce the risks to structures, infrastructure and commerce in the community during a wildfire
- Identify wildfire hazards, education, and mitigation actions needed to reduce risk
- Transfer practical knowledge through collaboration between stakeholders toward common goals and objectives

**Outcomes of wildfire preparedness planning...**

- Facilitate organization of sustainable efforts to guide planning and implementation of actions:  
**1. Fire adapted communities 2. Resilient landscapes 3. Safe and effective fire response**
- Improve community safety through:
  - ✓ Coordination and collaboration
  - ✓ Firefighter training
  - ✓ Fire prevention
  - ✓ Public awareness and education
  - ✓ Fuel modification
  - ✓ Development of long-term strategies
  - ✓ Improved fire response capabilities

## RESOURCES

For resources to complete a wildfire preparedness plan for your community, consider organizations such as the following:

- ✓ Local / Primary fire protection provider
- ✓ Local Resource, Conservation and Development Districts
- ✓ Utah Division of Forestry, Fire and State Lands
- ✓ Utah State Fire Marshal (Dept. of Public Safety)
- ✓ Utah Division of Emergency Management
- ✓ Utah Living With Fire
- ✓ Local fire agencies
- ✓ Local emergency management services
- ✓ USDA Forest Service
- ✓ U.S. Department of Interior Agencies
- ✓ Utah Resource Conservation Districts
- ✓ Utah Soil Conservation Districts

## STATEMENT OF LIABILITY

The activities suggested by this template, associated checklist and guidance document, the assessments and recommendations of fire officials, and the plans and projects outlined by the community wildfire council, are made in good faith according to information available at this time. The Utah Division of Forestry, Fire and State Lands assumes no liability and makes no guarantees regarding the level of success users of this plan will experience. Wildfire still occurs, despite efforts to prevent it or contain it; the intention of all decisions and actions made under this plan is to reduce the potential for, and the consequences of, wildfire.

*Last revised March 2016*

This document provides the outline for and specifies the information recommended for inclusion in a wildfire preparedness plan. **Completed Community Wildfire Preparedness Plans should be submitted to the local Area Manager or Fire Management Officer with the Utah Division of Forestry, Fire and State Lands for final concurrence.**

## **Grantsville Wildfire Preparedness Plan**

***Page Intentionally Left Blank***

## **Grantsville Wildfire Preparedness Plan**

### **PLANNING OVERVIEW**

3/27/19 Rob Critchlow met with Dan Walton and Tiffany Demings to discuss the CWPP and complete sections on fire risk, and on prevention, preparedness, and mitigation efforts. Discussed things that the community is already doing to reduce risk and how to more accurately record these items. Chief Critchlow then worked through the document and entered the necessary information.

# Grantsville Wildfire Preparedness Plan

## PLAN OVERVIEW MAP Area of Interest

Insert an overview map of the area of interest/ community/ municipality/ county including a buffer of greater than 1,000 yards

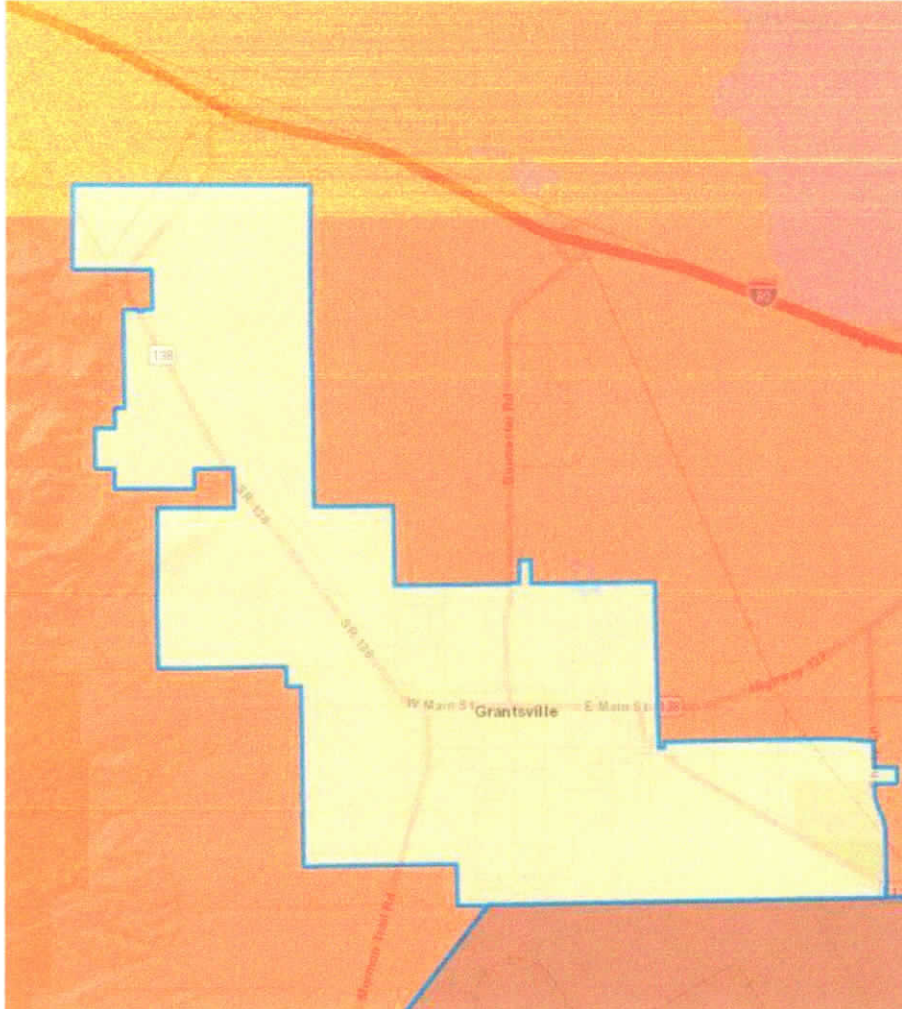



## **Grantsville Wildfire Preparedness Plan**

### **PARTNERSHIPS AND COLLABORATION**

#### **Grantsville Fire Department**

Took on responsibility of completing the CWPP and implementing it. Responds to all fires, structure and wildland in and outside of the city limits.

#### **Grantsville Police Department**

Conduct extra patrols during firework timeframes to enforce firework restrictions, assists with road closures, crowd control and investigations.

#### **Grantsville Public Works**

Manage quality of water. Also have equipment available that can be utilized during emergencies.

#### **Walmart Distribution Center**

Will donate water, food, and other items during emergencies. Also willing to donate money for various prevention and education events.

#### **Utah Motor Sports Campus**

Will donate food and ice in wildfire events.

#### **Tooele County School District**

Provide land and facilities for wildfire incident management and for evacuations. A good place for distributing information to the community.

#### **Church of Jesus Christ of Latter Day Saints**

Provide land and facilities for wildfire evacuations. Will donate food, water, ice, etc. A good place for distributing information.

#### **Tooele County Emergency Management**

Provides support and coordination efforts during major events as well as public notifications.

#### **Country Fan Fest**

Music festival that occurs every July. Will donate water, ice, and other items during wildfires. |

## Grantsville Wildfire Preparedness Plan

### PART I COMMUNITY DESCRIPTION

<b>Community Legal Structure</b>			
List the government entities associated with the community – city, town, unincorporated community, special service district, homeowner association(s), other.			
<b>Organization</b>	<b>Contact Person</b>	<b>Phone Number</b>	<b>E-mail</b>
Grantsville City Mayor	Brent Marshall	435-884-3411	<a href="mailto:bmarshall@grantsvilleut.com">bmarshall@grantsvilleut.com</a>
Public Works	James Waltz	435-884-0627	<a href="mailto:jwaltz@grantsvilleut.gov">jwaltz@grantsvilleut.gov</a>
Police Department	Jacob Enslin	435-884-6881	<a href="mailto:jenslin@grantsvilleut.gov">jenslin@grantsvilleut.gov</a>
Grantsville Attorney	Brett Combs	435-884-4635	<a href="mailto:bcoombs@grantsvilleut.com">bcoombs@grantsvilleut.com</a>

<b>Population</b>	
<b>Approximate number of homes</b>	3300
<b>Approximate number of lots</b>	100
<b>Approximate number of commercial entities</b>	600
<b>Approximate number of full-time residents</b>	11,000 (2017)
<b>Approximated number of part-time residents</b>	20
<i>Notes/comments:</i> Grantsville City's population is growing steadily, between 2016 and 2017 the population grew from 9,862 to 10,170, a 3.12% increase.	

<b>Restricting Covenants, Ordinances, etc. (Attach as appendix)</b>	
For example, home association bylaws may have requirements regarding building construction materials or vegetation removal, or regarding access in a gated community.	
<b>Source</b>	<b>Details</b>
Grantsville City Ordinance	Grantsville City Code - <a href="https://www.grantsvilleut.gov/CityCode.html">https://www.grantsvilleut.gov/CityCode.html</a>

## Grantsville Wildfire Preparedness Plan

Access
<b>Directions to community</b>
Multiple ingress and egress access.
From I-80 exit 84 head south on State Hwy138 and exit 88 south on Burmester County Road. North on Mormon Trail, Heading North from Toole City on State road 112, West from Hwy 36 onto Hwy138.
<b>All-weather access</b>
Accessible year round
<b>Seasonal access</b>
NA

Roads								
Reset Option Buttons	None	Some	All	Adequate	Inadequate	% Pavement	% gravel	% dirt
Road signs present	C	C	G	G	C	90	5	5
Will support normal flow of traffic	C	G	C	G	C	95	2	3
Are loop roads	C	G	C	G	C	97	1	2
Are dead-end roads	C	G	C	G	C	50	25	25
Turnaround space available at end of road for emergency equipment (based on turning radius listed in the guidance document)	C	G	C	G	C	90	5	5
Notes / comments:								

## Grantsville Wildfire Preparedness Plan

<b>Driveways</b>						
Reset Option Buttons	Adequate	Inadequate	No	Few	Most	All
<b>Most driveways width and height clearance, road grades and vegetation appearance are...</b>	<input type="radio"/>	<input type="radio"/>	<input type="radio"/>	<input type="radio"/>	<input checked="" type="radio"/>	<input type="radio"/>
<b>Individual homeowners have posted their name and address</b>	<input checked="" type="radio"/>	<input type="radio"/>	<input type="radio"/>	<input type="radio"/>	<input checked="" type="radio"/>	<input type="radio"/>
<i>Notes/comments:</i>						

<b>Structures</b>							
Reset Option Buttons	None	Few	Some	Many	Most	All	
<b>Wood frame construction</b>	<input type="radio"/>	<input type="radio"/>	<input type="radio"/>	<input type="radio"/>	<input checked="" type="radio"/>	<input type="radio"/>	
<b>Have wood decks or porches</b>	<input type="radio"/>	<input type="radio"/>	<input type="radio"/>	<input checked="" type="radio"/>	<input type="radio"/>	<input type="radio"/>	
<b>Have wood, shake or shingle roofs</b>	<input type="radio"/>	<input type="radio"/>	<input type="radio"/>	<input type="radio"/>	<input checked="" type="radio"/>	<input type="radio"/>	
<b>Are visible from the main subdivision road</b>	<input type="radio"/>	<input type="radio"/>	<input type="radio"/>	<input type="radio"/>	<input checked="" type="radio"/>	<input type="radio"/>	
<i>Notes/comments:</i>							

<b>Bridges, Gate, Culverts, other</b>				
Reset Option Buttons	No	Some	All	
<b>Bridges support emergency equipment</b>	<input checked="" type="radio"/>	<input type="radio"/>	<input type="radio"/>	
<b>Gate provides easy access to emergency equipment</b>	<input type="radio"/>	<input checked="" type="radio"/>	<input type="radio"/>	
<b>Culverts are easily crossed by emergency equipment</b>	<input type="radio"/>	<input checked="" type="radio"/>	<input type="radio"/>	
<i>Notes/comments:</i>				

## Grantsville Wildfire Preparedness Plan

<b>Utilities</b>						
<b>Reset Option Buttons</b>	<b>Below ground</b>	<b>Above ground</b>	<b>Provided by</b>	<b>Phone number</b>	<b>% marked with a flag or other highly visible means</b>	<b>% utilized</b>
<b>Telephone service</b>	C	G	AT&T	866-844-5144	N/A	100
<b>Electrical service</b>	C	G	Rocky Mountain Power	888-221-7070	N/A	100
<b>Are there homes utilizing propane?</b>	C	G	Wasatch Propane	801-467-0200	N/A	15
<b>Are there homes utilizing natural gas?</b>	G	C	Dominion Energy	800-323-5517	N/A	85
<i>Notes / comments:</i>						

<b>List locations of propane tanks above ground:</b>		
<b>Owner</b>	<b>Address, lat/long, etc.</b>	<b>Size</b>
Grantsville Self Storage	655 E Main St	N/A
Commercial Industrial Supply	200 Old Lincoln Hwy	N/A
Southfork Hardware	40 Commercial Ave	N/A
<i>Notes / comments: Additional above ground propane tanks exist within the City, however the need for identifying their locations is not a priority at this time.</i>		

<b>Primary Water Sources</b>			
<b>Approximate % homes using central water system</b>	90		
<b>Approximate % homes using individual wells</b>	5		
<b>Approximate % homes having additional private water source</b>	5		
<b>Water provided by</b>	Grantsville Public Works	<b>Phone</b>	435-884-0627
<i>Notes / comments:</i>			

<b>List locations of water sources:</b>		
<b>Owner</b>	<b>Address, lat/long, etc.</b>	<b>Accessible</b>
Grantsville Irrigation Company	Grantsville Reservoir 40 32.648, -112 30.593	Yes
<i>Notes / comments: Fire hydrants can be found all throughout the populated areas of Grantsville.</i>		

## Grantsville Wildfire Preparedness Plan

### PART II:

### RISK ASSESSMENT

<b>Estimated Values at Risk</b>	
Provide an approximation of the estimated current values of residential and commercial property in the area. The County Assessor should be able to assist with this information.	
<b>Estimated values at risk of commercial and residential property</b>	\$ 31,518,977
<b>Year</b>	2018

<b>Natural Resources at Risk</b>
Describe the natural resources at risk in the area, such as watershed, forest products, wildlife, recreation tourism, etc.
Wildlife Habitat (sage grouse, etc.) Sea Base natural spring County Walking Trail (recreation) ATV and hiking trails in Stansbury Mountains (recreation) Grantsville Reservoir

*The following information is based on the Communities At Risk (CARs) list that was developed cooperatively at the local and state level to assist land management agencies and other stakeholders in determining the scope of the WUI challenge and to monitor progress in mitigating the hazards in these areas. This information is updated annually through the interagency fuel groups. Input the fields that are reflected on the state list found on our website at [forestry.utah.gov](http://forestry.utah.gov).*

<b>Fire Occurrence:</b> Number of fires in the area for the last 10 years <u>2009</u> to <u>2019</u>			
<input type="radio"/>	0	No Risk	
<input type="radio"/>	1	Moderate	0 to 1 fire/township
<input checked="" type="radio"/>	2	High	2 to 14 fires/township
<input type="radio"/>	3	Extreme	Greater than 14 fires/township
<b>Rating</b>	<b>2</b>		<a href="#">Reset Option Buttons</a>

## Grantsville Wildfire Preparedness Plan

Area Fire History			
Month/Year of fire	Ignition point	Ignition source	Acres burned
Summer/Annually Numerous Fires	Private land	Human Caused	10-40

Fuel Hazard: Assess the fuel conditions of the landscape and surrounding the community				
<input type="radio"/>	0	No Risk		
<input type="radio"/>	1	Moderate	Moderate to low to control, fire intensities would generally cause moderate damage to resources based on slope, wind speed and fuel. Vegetation Types: Ponderosa pine/mountain shrub, grassland, alpine, dry meadow, desert grassland, Ponderosa pine, Aspen and mountain riparian.	
<input type="radio"/>	2	High	High resistance to control, high to moderate intensity resulting in high to moderate damage to resources depending on slope, rate of spread, wind speed and fuel loading. Vegetation Type: Maple, mountain shrubs, sagebrush, sagebrush/perennial grass, salt desert scrub, Black Brush, Creosote and Greasewood.	
<input checked="" type="radio"/>	3	Extreme	High resistance to control, extreme intensity level resulting in almost complete combustion of vegetation and possible damage to soils and seed sources depending on slopes, wind speed, rate of spread and fuel loading.	
Rating	3		Reset Option Buttons	

Values Protected: Evaluate the human and economic values associated with the community or landscape, such as homes, businesses and community infrastructure.				
<input type="radio"/>	0	No Risk		
<input type="radio"/>	1	Moderate	Secondary Development: This would be seasonal or secondary housing and recreational facilities.	
<input checked="" type="radio"/>	2	High	Primary Development: This would include primary residential housing, commercial and business areas.	
<input type="radio"/>	3	Extreme	Community infrastructure and community support: This would be water systems, utilities, transportation systems, critical care facilities, schools manufacturing and industrial sites. It may also include valuable commercial timber stands, municipal watersheds and areas of high historical, cultural and/or spiritual significance which support and/or are critical to the well-being of the community.	
Rating	2		Reset Option Buttons	

## Grantsville Wildfire Preparedness Plan

<b>Insurance Rating</b>	
Provide the current insurance rating for the community	
ISO Fire Insurance Rating:	5

<b>Protection Capabilities:</b> Insurance Services Organization (ISO) rating for the community will serve as an overall indicator of the protection capabilities.			
1	Moderate	ISO Rating of 6 or lower	
2	High	ISO Rating 7 to 9	
3	Extreme	ISO Rating 10	
<b>Rating</b>	2	Reset Option Buttons	

Fire Occurrence	Fuel Hazard	Values Protected	Fire Protection Capabilities	Overall Rating
2	3	2	2	9
Total: 4-7 Moderate, 8-11 High, 12 Extreme				

[Update Changes](#)

---

The following information is based on the Utah Wildfire Risk Assessment Portal (UWRAP) and Area of Interest (AOI) Summary Reporting Tool. Reports are generated using a set of predefined map products developed by the West Wide Wildfire Risk Assessment (2012) project. The UWRAP provides a consistent, comparable set of scientific results to be used as a foundation for wildfire mitigation and prevention planning in Utah.



## Grantsville Wildfire Preparedness Plan

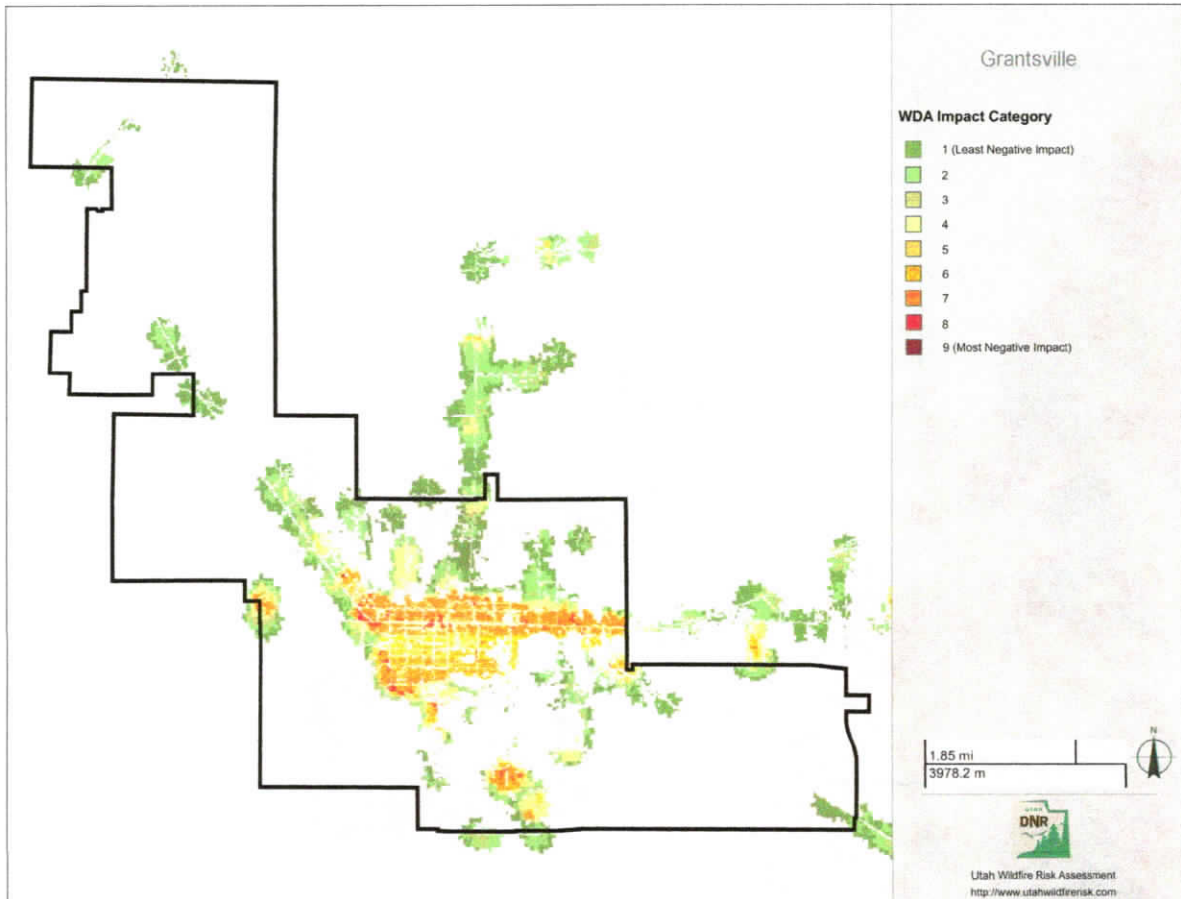

**Wildland Development Area (WUI) Impacts:** Data set is derived using a Response Function modeling approach. To calculate the Wildland Development Area Impact Response Function Score, the Wildland Development Area housing density data was combined with flame length data and Response Functions assignments to represent potential impacts.

## Grantsville Wildfire Preparedness Plan

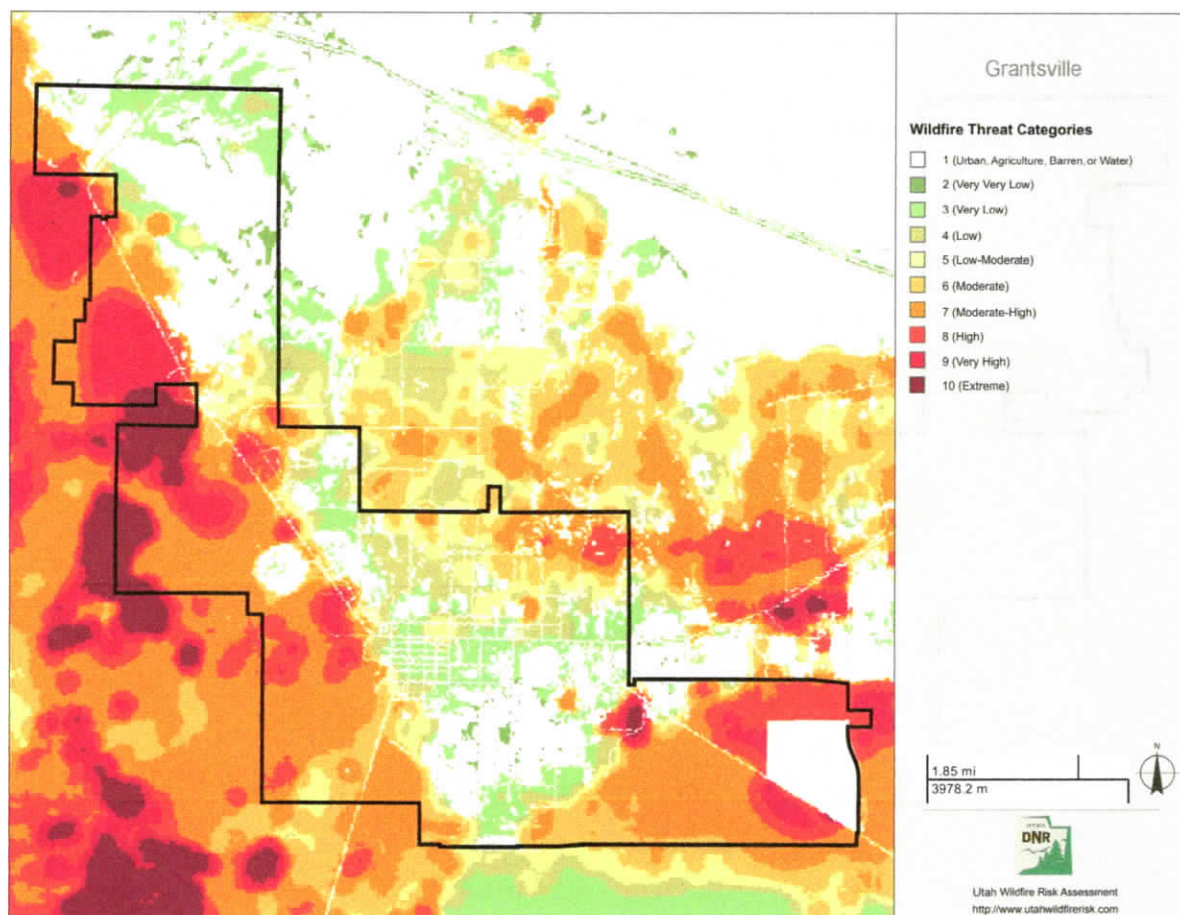

**Wildfire Threat:** A number that is closely related to the likelihood of an acre burning.

## Grantsville Wildfire Preparedness Plan

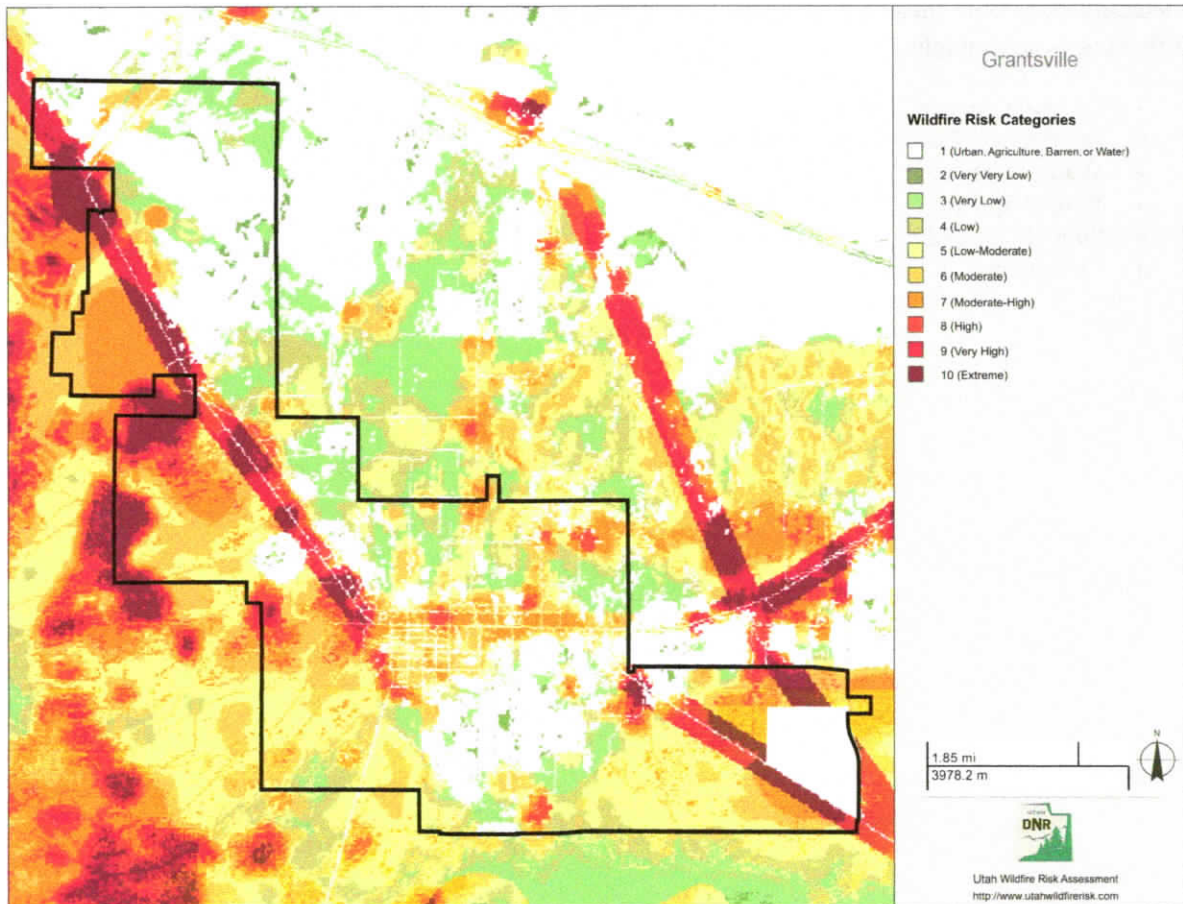

**Wildfire Risk:** Combines the likelihood of a fire occurring (Threat), with those of areas of most concern that are adversely impacted by fire (Fire Effects). Wildfire Threat Index is derived from historical fire occurrence, landscape characteristics including surface fuels and canopy fuels, percentile weather derived from historical weather observations and terrain conditions. Fire Effects are comprised of Value Impacts and Suppression Difficulty.

	Total Acres AOI for each Category with the percentages added		
	Wildfire Risk	WUI Impacts	Wildfire Threat
<b>Low (1-4)</b>	10905/45.3%	2588/70.7%	11087/46%
<b>Moderate (5-7)</b>	9950/41.4%	1059/28.9%	8722/36.2%
<b>High (8-10)</b>	3206/13.3%	15/0.4%	4252/17.7%

## **Grantsville Wildfire Preparedness Plan**

**Including maps from the UWRAP report may also be beneficial in this section. Consider using the following as an example.**

- Location Specific Ignitions
- Ignition and Fire occurrence density
- Water Impacts
- Rate of Spread
- Suppression Difficulty
- Fire Effects

## Grantsville Wildfire Preparedness Plan

Past Accomplishments	
<b>Prevention</b>	<ul style="list-style-type: none"><li>• Water Day (annual) for two elementary schools and reaches approx. 800 kids</li><li>• Pre-school visit the fire station (annual)</li><li>• Fire Open-house (annual)</li></ul>
<b>Preparedness</b>	<ul style="list-style-type: none"><li>• Completed a community wildfire protection plan (CWPP) in 2019.</li><li>• Purchased 475K Fire engine in 2018.</li><li>• Active participants in the FEPP program.</li></ul>
<b>Mitigation</b>	<ul style="list-style-type: none"><li>• Weed mowing on outside of town/Annual spring mowing (2018)</li><li>• Burned tumble weeds on Highway 112 (2018)</li><li>• Disperse burn permits to private land owners</li><li>• Provide location for vegetation disposal and annual burn</li></ul>
<b>Maintenance</b>	<ul style="list-style-type: none"><li>• Review all preparedness, prevention, and mitigation categories annually.</li></ul>

## Grantsville Wildfire Preparedness Plan

### PART III: RISK REDUCTION GOALS/ ACTIONS

**Goals of Plan:** Provide a brief statement under the Prevention, Preparedness, Mitigation and Maintenance goals. These should align with the pillars of the National Cohesive Strategy and the Utah Catastrophic Wildfire Reduction Strategy (1. Resilient Landscapes 2. Fire Adapted Communities 3. Wildfire Response).

**Identification of Actions:** Provide detailed project information. These projects/actions can be mapped/tracked in the Utah WRA portal and should be consistent with a Cooperative Agreement in compliance with the Wildfire Policy if applicable.

**GOAL A: PREVENTION** – Activities directed at reducing the occurrence of fires, including public education, law enforcement, personal contact.

Goal A.1 –			
Action(s):	Timeline:	Community Lead:	Priority:
Fire Prevention Water days	Annual	Rob Critchlow	High
Fall Fire Preventions	Annual	Rob Critchlow	High
Open House	Annual	Rob Critchlow	High
Notes, updates, and monitoring			

## Grantsville Wildfire Preparedness Plan

**GOAL B: PREPAREDNESS** – Activities that lead to a state of response readiness to contain the effects of wildfire to minimize loss of life, injury, and damage to property. Including access to home/community, combustibility of homes/structures and creating survivable space.

<b>Goal B.1 – Evaluate, upgrade and maintain community wildfire preparation</b>			
<b>Action(s):</b>	<b>Timeline:</b>	<b>Community Lead:</b>	<b>Priority:</b>
Assess evacuation plan	Annual	Rob Critchlow	High
Educate community on evacuation plan and procedures (target HOA)	2019/annual	Rob Critchlow	High
Train volunteer firefighters in wildland fire response (S130/190)	2019 / as needed	Rob Critchlow	High
<i>Notes, updates, and monitoring</i>			

<b>Goal B.2 – Educate community members to prepare for and respond to wildfire.</b>			
<b>Action(s):</b>	<b>Timeline:</b>	<b>Community Lead:</b>	<b>Priority:</b>
Water Day (fire prevention event)	2019/annual	Rob Critchlow	High
Fire Open House	Annual	Rob Critchlow	High
Pre-school Firehouse visit	Annual	Rob Critchlow	High
<i>Notes, updates, and monitoring</i>			

## Grantsville Wildfire Preparedness Plan

Goal B.3 – Address identified regulative issues impacting community wildfire prevention and response needs.			
Action(s):	Timeline:	Community Lead:	Priority:
Identify and obtain resources necessary to address needs identified in Goal 3.4	Continual	Rob Critchlow	High
Notes, updates, and monitoring			

Goal B.4 – Evaluate response facilities and equipment.			
Action(s):	Timeline:	Community Lead:	Priority:
Finish plumbing and paint for FEPP Brush Truck	2019	Rob Critchlow	high
Purchase new brush truck	3-5 years	Rob Critchlow	med
Evaluate inventory and purchase new wildland tools and supplies to be in compliance with standards	3-5 years	Rob Critchlow	high
New trailer for water pumpkins	2019	Rob Critchlow	high
Notes, updates, and monitoring			



## Grantsville Wildfire Preparedness Plan

**GOAL C: MITIGATION** – Actions that are implemented to reduce or eliminate risks to persons, property or natural resources including fuel treatments and reduction.

<b>Goal C.1 – Decrease fuels within the community to reduce wildfire impact in and around the community.</b>			
<b>Action(s):</b>	<b>Timeline:</b>	<b>Community Lead:</b>	<b>Priority:</b>
Burn culverts along SR138	2019/bi-annual	Rob Critchlow	High
Burn SR 112 Tumbleweeds	2019/annual	Rob Critchlow	High
Community Chipper Day	2019/annual	Rob Critchlow	High
Annual Burn at community vegetation disposal site	Annual	Rob Critchlow	High
<i>Notes, updates, and monitoring</i>			

<b>Goal C.2 – Work with local, state and federal fire officials to decrease fuels on private and adjacent public lands to reduce wildfire intensity and impact in and around the community.</b>			
<b>Action(s):</b>	<b>Timeline:</b>	<b>Community Lead:</b>	<b>Priority:</b>
Reach out to NRCS about ongoing projects adjacent to Grantsville	Continual	Rob Critchlow	High
Reach out to US Forest Service about ongoing projects adjacent to Grantsville	Continual	Rob Critchlow	High
Reach out to BLM about current or planned projects adjacent to Grantsville	Continual	Rob Critchlow	High
<i>Notes, updates, and monitoring</i>			

## Grantsville Wildfire Preparedness Plan

**GOAL D: MAINTENANCE** – the process of preserving actions that have occurred including fuel treatments and reduction.

Goal D.1 - Regularly evaluate, update and maintain project commitments.			
Action(s):	Timeline:	Community Lead:	Priority:
Evaluate all previous projects and determine current and future needs	Annual	Rob Critchlow	High
Notes and updates			

## Grantsville Wildfire Preparedness Plan

### PART IV: CONTACTS

The contacts in this part identify community resources that can be used to complete the goals of the plan.

Planning Committee Member List				
Name	Affiliation	Phone Number	E-mail	
Rob Critchlow	Grantsville Fire Department	435-830-8007	<a href="mailto:rcritchlow11@yahoo.com">rcritchlow11@yahoo.com</a>	
Dan Walton	Tooele County Fire Warden	435-241-0027	<a href="mailto:dwalton@utah.gov">dwalton@utah.gov</a>	
Julie Murphy	Forestry Fire and State Lands	385-228-6439	<a href="mailto:juliemurphy@utah.gov">juliemurphy@utah.gov</a>	
Dax Reid	Forestry Fire and State Lands	801-678-1655	<a href="mailto:daxreid@utah.gov">daxreid@utah.gov</a>	
Travis Daniels	Grantsville Fire Department	435-840-4335	<a href="mailto:Travis_daniels@comcast.net">Travis_daniels@comcast.net</a>	
Jason Smith	Grantsville Fire Department		<a href="mailto:Jtsmitty13@gmail.com">Jtsmitty13@gmail.com</a>	

Commercial Entities				
Organization	Contact Person	Phone Number	E-mail	Address
Wal-mart	Eric Porthan	(435)884-5101	<a href="mailto:Eric.porthan@walmart.com">Eric.porthan@walmart.com</a>	929 north UT-138
UMC	William Lee	(435)215-1640	<a href="mailto:William.lee@umcampus.com">William.lee@umcampus.com</a>	512 Sheep Ln
Broken Arow	Jeff Neil	(435)840-1574	<a href="mailto:jneil@brokenarrowusa.com">jneil@brokenarrowusa.com</a>	2600 N Ellerbeck RD
Soelberg's	Tony Clark	(435)884-5531	<a href="http://Soelbergsmarket.com">Soelbergsmarket.com</a>	213 E Main

## Grantsville Wildfire Preparedness Plan

Formal Associations			
Organization	Contact Person	Phone Number	E-mail

Media Support			
Organization	Contact Person	Phone Number	E-mail
Tooele Transcript		435-882-0050	<a href="mailto:tbp@tooeletranscript.com">tbp@tooeletranscript.com</a>
Tooele County Emergency Management	Bucky Whitehouse	435-241-0220	<a href="mailto:bwhitehouse@tcecm.org">bwhitehouse@tcecm.org</a>

Schools				
School	Contact Person	Phone Number	E-mail	Address
Grantsville Elementry	Jeff Zaleski	(435) 884-9991	<a href="mailto:jzaleski@tooeleschools.org">jzaleski@tooeleschools.org</a>	50 park St
Willow Elementry	Angie Gillette	(435) 884-4527	<a href="mailto:agillette@tooeleschools.org">agillette@tooeleschools.org</a>	439 S Willow St
Grantsville Jr High	Matt Parker	(435) 884-4510	<a href="mailto:mparker@tooeleschools.org">mparker@tooeleschools.org</a>	318 S Hale St
Grantsville High	Kenna Argard	(435)884-4500	<a href="mailto:kaagard@tooeleschools.org">kaagard@tooeleschools.org</a>	155 E Cherry St

## Grantsville Wildfire Preparedness Plan

Transportation							
Organization		Contact Person		Phone Number		E-mail	
Tooele County School District		Steve West		435-833-1992			

Private Equipment Capabilities							
Type of Equipment		Contact Person		Phone Number		E-mail	

Other							
Organization		Name		Phone Number		E-mail	

# Grantsville Wildfire Preparedness Plan

## APPENDIX

### Appendix A: Grantsville City Code 12-1-1

Contents  
:

Weed Control	
<a href="https://grantsville.municipalcodeonline.com/book?type=ordinances#name=Title_12_Nuisances">https://grantsville.municipalcodeonline.com/book?type=ordinances#name=Title_12_Nuisances</a>	

### Appendix B: Grantsville City Code

Contents:

<a href="https://www.grantsvilleut.gov/CityCode.html">https://www.grantsvilleut.gov/CityCode.html</a>	

### Appendix C:

Contents:

### Appendix D:

Contents:
