

State of Utah

Community Wildfire Preparedness Plan

For the Wildland – Urban Interface

City of Tooele

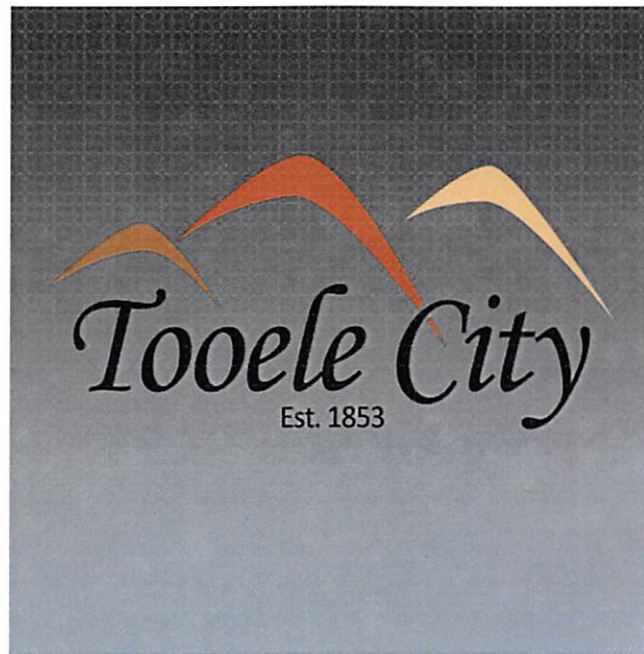

7/22/19



Department of Natural Resources
Division of Forestry, Fire and State Lands
1594 W North Temple, PO Box 145703, Salt Lake City, UT 84114-
5703

Page Intentionally Left Blank

City of Tooele Wildfire Preparedness Plan

Declaration and Concurrence Page

This list needs to be customized to the individual plan. Provide the names and affiliations of all cooperators. This page will then be signed after all cooperators have reviewed the plan and concur with its contents.

Debra E. Winn

Tooele City Mayor

NAME

AFFILIATION

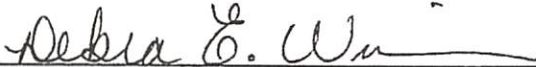

1-28-2020

SIGNATURE

DATE

Chris Shubert

City Fire Chief - TCFD

NAME

AFFILIATION



1-17-2020

SIGNATURE

DATE

Jed Colovich

Assistant Fire Chief - TCFD

NAME

AFFILIATION

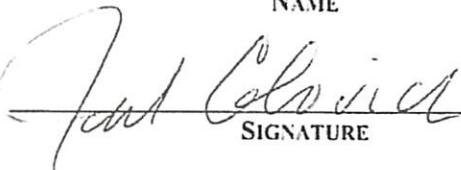

1-29-2020

SIGNATURE

DATE

Daniel Walton

County Fire Warden

NAME

AFFILIATION



1-31-2020

SIGNATURE

DATE

Dax Reid

Wasatch Front Wildland Urban Interface Coordinator

NAME

AFFILIATION



2/21/2020

SIGNATURE

DATE

City of Tooele Wildfire Preparedness Plan

Declaration and Concurrence Page, continued

Dave Vickers

Wasatch Front Fire Management Officer

NAME

AFFILIATION



02/06/2020

SIGNATURE

DATE

Brian Trick

Wasatch Front Area Manager

NAME

AFFILIATION



02/06/2020

SIGNATURE

DATE

Bucky Whitehouse

Tooele County Emergency Manager

NAME

AFFILIATION



01/31/20

SIGNATURE

DATE

Julie Murphy

Risk Reduction Coordinator - FFSL

NAME

AFFILIATION



02/19/2020

SIGNATURE

DATE

Kip Childs

Second Assistant Fire Chief - TCFD

NAME

AFFILIATION

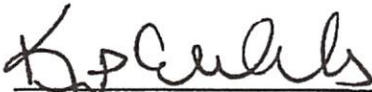

11/17/2020

SIGNATURE

DATE

City of Tooele Wildfire Preparedness Plan

INTRODUCTION

Over 600 of Utah's communities have been classified as "at risk" of wildfire. The safety of the citizens of any community and the protection of private property and community infrastructure is a shared responsibility between the citizens; the owner, developer or association; and the local, county, state and federal governments. **The primary responsibility, however, remains with the local government and the citizen/owner.**

The purpose of wildfire preparedness planning is to...

- Motivate and empower local government, communities, and property owners to organize, plan, and take action on issues impacting the safety and resilience of values at risk
- Enhance levels of fire resilience and protection to the communities and infrastructure
- Identify the threat of wildland fires in the area
- Identify strategies to reduce the risks to structures, infrastructure and commerce in the community during a wildfire
- Identify wildfire hazards, education, and mitigation actions needed to reduce risk
- Transfer practical knowledge through collaboration between stakeholders toward common goals and objectives

Outcomes of wildfire preparedness planning...

- Facilitate organization of sustainable efforts to guide planning and implementation of actions:
1. Fire adapted communities 2. Resilient landscapes 3. Safe and effective fire response
- Improve community safety through:
 - ☒ Coordination and collaboration
 - ☒ Firefighter training
 - ☒ Fire prevention
 - ☒ Public awareness and education
 - ☒ Fuel modification
 - ☒ Development of long-term strategies
 - ☒ Improved fire response capabilities

RESOURCES

For resources to complete a wildfire preparedness plan for your community, consider organizations such as the following:

- | | |
|--|--|
| <input checked="" type="checkbox"/> Local / Primary fire protection provider | <input checked="" type="checkbox"/> Local emergency management services |
| <input checked="" type="checkbox"/> Local Resource, Conservation and Development Districts | <input checked="" type="checkbox"/> USDA Forest Service |
| <input checked="" type="checkbox"/> Utah Division of Forestry, Fire and State Lands | <input checked="" type="checkbox"/> U.S. Department of Interior Agencies |
| <input checked="" type="checkbox"/> Utah State Fire Marshal (Dept. of Public Safety) | <input checked="" type="checkbox"/> Utah Resource Conservation Districts |
| <input checked="" type="checkbox"/> Utah Division of Emergency Management | <input checked="" type="checkbox"/> Utah Soil Conservation Districts |
| <input checked="" type="checkbox"/> Utah Living With Fire | |
| <input checked="" type="checkbox"/> Local fire agencies | |

STATEMENT OF LIABILITY

The activities suggested by this template, associated checklist and guidance document, the assessments and recommendations of fire officials, and the plans and projects outlined by the community wildfire council, are made in good faith according to information available at this time. The Utah Division of Forestry, Fire and State Lands assumes no liability and makes no guarantees regarding the level of success users of this plan will experience. Wildfire still occurs, despite efforts to prevent it or contain it; the intention of all decisions and actions made under this plan is to reduce the potential for, and the consequences of, wildfire.

Last revised March 2016

This document provides the outline for and specifies the information recommended for inclusion in a wildfire preparedness plan. **Completed Community Wildfire Preparedness Plans should be**

City of Tooele Wildfire Preparedness Plan

submitted to the local Area Manager or Fire Management Officer with the Utah Division of Forestry, Fire and State Lands for final concurrence.

Page Intentionally Left Blank

City of Tooele Wildfire Preparedness Plan

PLANNING OVERVIEW

July, 2017: Tooele City signs Cooperative Agreements to participate in State Fire Policy establishing a two year goal to complete a City wide CWPP.

Based on the size of Tooele City, and the difficulty of coordinating the planning process with multiple partners, Tooele City made the decision to delegate the task of completing the CWPP to Rick Harrison, (Tooele City Fire Chief). Along with this task, Chief Harrison was given the responsibility of managing the Tooele City Fire Department's annual budget with the intent of streamlining the ability to invest City funds into meeting the annual participation commitment required by State Fire Policy. Plans created by individual communities who are required to or choose to complete CWPP'S will be added as addendums to this plan.

March, 2019: Fire Chief Rick Harrison and WUI Coordinator Katie Gible met to discuss the City of Tooele CWPP. Also met with Mayor Winn to discuss spring chipper days and tracking hours as part of Participation Commitment.

July, 2019: Fire Rick Harrison and WUI Coordinator Katie Gible worked on completing CWPP at Tooele Fire Department.

November, 2019: WUI Coordinator Dax Reid and Fire Warden Dan Walton met to review and refine the content of this plan.

As this plan has been in the planning phase for multiple years there has been adequate time to gather required information and build a base knowledge of City strengths and weaknesses when it comes to wildfire preparedness. Individuals and departments who have been critical to the completion of this plan are as follows.

Fire Chief Rick Harrison.
1st Assistant Fire Chief Chris Shubert.
2nd Assistant Fire Chief Jed Colovich.
Tooele City Mayor Debra Winn.
Tooele City Council.
Tooele City Police Chief Ron Kirby.
Tooele City Public Works.
Tooele City Code Enforcement.
WFA WUI Coordinator Katie Gible.
Tooele County Fire Warden Dan Walton.
Tooele County Emergency Management.

PLAN OVERVIEW MAP
Area of Interest



City of Tooele Wildfire Preparedness Plan

PARTNERSHIPS AND COLLABORATION

Briefly describe surrounding lands and the partners involved in coordinating the fuels treatments identified in the CWPP. This section can be added to as new projects and partners are developed. Community buy-in and desires to support and move these projects forward is critical to overall success.

Tooele City is located within a desert landscape adjacent to the Oquirrh Mountain Range. The South East border of Tooele City is on the foothills of the mountain range and goes up Settlement Canyon which is the watershed for the city. Within close proximity to the city boundary is number of acres that are owned by the Bureau of Land Management as well as State Trust Lands. The unincorporated lands surrounding Tooele City is part of the North Tooele Fire District. Historically, the majority of the fuels treatments that have occurred close to the outside boundary of Tooele City have been planned and coordinated by the Tooele County Fire Warden and funded by Tooele County. Within Tooele City there exists a strictly enforced weed abatement ordinance that holds its land owners to a highly restrictive standard. This ordinance is enforced by Tooele City Code Enforcement and results in hundreds of wildfire mitigation hours annually.

Tooele City Fire Department: Primary agency for fire suppression within Tooele City. Participates annually in the Camp Wapiti spring cleanup focusing on defensible space for the camp.

Forestry, Fire & State Lands: Works as an advisor for project recommendations and specifications. Supports Tooele City with wildfire suppression funding, training, and certification.

North Tooele Fire District: Mutual aid partner that assists with fire suppression and participates in cross training events.

Tooele Army Depot: Mutual aid partner that assists with fire suppression and participates in cross training events.

Stockton City: Mutual aid partner that assists with fire suppression and participates in cross training events.

Grantsville Fire Department: Mutual aid partner that assists with fire suppression and participates in cross training events.

Rush Valley Fire Department: Mutual aid partner that assists with fire suppression and participates in cross training events.

Vernon Fire Department: Mutual aid partner that assists with fire suppression and participates in cross training events.

Bureau of Land Management: Mutual aid partner that assists with fire suppression during the closed fire season and participates in wildfire training events.

City of Tooele Wildfire Preparedness Plan

Tooele County Emergency Management: Serves in a support function providing the behind the scenes duties associated with major events as well as fills an advisory role for complex emergency management topics.

Tooele Public Works: Assist blocking roads and provide barricades to shut down roads, maintains the water systems, and mows the weeds alongside the road system.

Tooele City Police Department: Assist with traffic control, evacuation efforts, and investigation processes.

Tooele City Code Enforcement: Enforces the City Weed Abatement Ordinance.

Settlement Canyon Irrigation: Owns and maintains the Settlement Canyon Reservoir which provides a substantial dip site that can be used by helicopters assigned to fires in the area.

City of Tooele Wildfire Preparedness Plan

PART I COMMUNITY DESCRIPTION

Community Legal Structure			
List the government entities associated with the community – city, town, unincorporated community, special service district, homeowner association(s), other.			
Organization	Contact Person	Phone Number	E-mail
Mayor's Office	Debra Winn	435-830-1399	dwinn@tooelecity.org
Tooele Fire Department	Chief Chris Shubert	435-830-3584	tooelefirechief@gmail.com
Tooele Police Department	Ron Kirby	435-882-8900	rkirby@tooelecity.org
Tooele County Emergency Management	Bucky Whitehouse	435-241-0220	bwhitehouse@tcem.org
County Fire Warden	Dan Walton	435-241-0027	dwalton@utah.gov
Tooele City Code Enforcement	Jim Bolser	435-843-2131	jimb@tooelecity.org

Population	
Approximate number of homes	10,288
Approximate number of lots	12,000
Approximate number of commercial entities	1,098
Approximate number of full-time residents	34,628
Approximated number of part-time residents	N/A
Notes/comments: Tooele City's population is growing steadily. Between 2016 and 2017 the population grew from 32,738 to 33,236, a 1.38% increase.	

Restricting Covenants, Ordinances, etc. (Attach as appendix)	
For example, home association bylaws may have requirements regarding building construction materials or vegetation removal, or regarding access in a gated community.	
Source	Details
City Weed Abatement Ordinance	Title 8, Chapter 4 of Tooele City ordinance
Tooele City	Annual Fireworks Restrictions https://tooelecity.org/fireworks-restrictions-2019/
Recreational Fires and backyard fire pits	3-129

City of Tooele Wildfire Preparedness Plan

Tooele City Access
Directions to community Exit 99, off I-80, SR-36, SR-112
All-weather access Interstate and highway access is year-round
Seasonal access Settlement Canyon is closed to vehicle traffic during the winter months.

Roads								
	None	Some	All	Adequate	Inadequate	% Pavement	% gravel	% dirt
Road signs present			x	x		100	0	0
Will support normal flow of traffic			x	x		100	0	0
Are loop roads		x		x		100	0	0
Are dead-end roads		x		x		100	0	0
Turnaround space available at end of road for emergency equipment (based on turning radius listed in the guidance document)		x		x		100	0	0

City of Tooele Wildfire Preparedness Plan

Notes/comments:

100% of roads within Tooele City limits are paved. All cul-de-sac roads have adequate turn around for Type 1 vehicles

Driveways						
	Adequate	Inadequate	No	Few	Most	All
Most driveways width and height clearance, road grades and vegetation appearance are...	x					
Individual homeowners have posted their name and address					x	
<i>Notes/comments: some road addresses painted on the curb</i>						

Structures						
	None	Few	Some	Many	Most	All
Wood frame construction					x	
Have wood decks or porches			x			
Have wood, shake or shingle roofs		x				
Are visible from the main subdivision road				x		
<i>Notes/comments:</i>						

Bridges, Gate, Culverts, other			
	No	Some	All
Bridges support emergency equipment	x		
Gate provides easy access to emergency equipment			x
Culverts are easily crossed by emergency equipment			x
<i>Notes/comments: have keys to gate above Camp Wapiti</i>			

City of Tooele Wildfire Preparedness Plan

Utilities						
	Below ground	Above ground	Provided by	Phone number	% marked with a flag or other highly visible means	% utilized
Telephone service	25%	75%	AT&T	866-844-5144	N/A	100
Electrical service	25%	75%	Utah Power	888-221-7070	N/A	100
Are there homes utilizing propane?	N/A	N/A	N/A	N/A	N/A	N/A
Are there homes utilizing natural gas?	100%	0%	Dominion Energy	800-323-5517	N/A	100
Notes/comments: Trailer parks that exist within Tooele City utilize above ground propane tanks, as well as a majority of residents for cooking purposes, etc.						

List locations of propane tanks above ground:		
Owner	Address, lat/long, etc.	Size
Vorwaller RV Park	715 N. Main	N/A
CAL Ranch	862 N. Main	N/A
Tooele RV & Auto Repair	70 E 1100 N.	N/A
Notes/comments: Additional above ground propane tanks exist within the City, however the need for identifying their locations is not a priority at this time.		

Primary Water Sources			
Approximate % homes using central water system		100%	
Approximate %homes using individual wells		N/A	
Approximate % homes having additional private water source		N/A	
Water provided by	Tooele City Water Department	Phone	435 843 2200

City of Tooele Wildfire Preparedness Plan

Notes/comments: There are a few areas with irrigation water access.

List locations of water sources:

Owner	Address, lat/long, etc.	Accessible
Oquirrh Hills Golf Course Pond	43 32.053, -112 16.241	Dip Site
Overlake Golf Course Pond	40 34.678, -112 19.420	Dip Site
County Landfill	43 28.256, -112 21.716	Dip Site
Tom Buzianis	Pine Canyon 40 31.903, -112 15.428	Dip Site
Settlement Canyon Irrigation	Settlement Canyon Reservoir 40 30.543, -112 17.601	Dip Site

Notes/comments: Fire hydrants can be found all throughout the populated areas of Tooele City.

City of Tooele Wildfire Preparedness Plan

PART II:

RISK ASSESSMENT

Estimated Values at Risk	
Provide an approximation of the estimated current values of residential and commercial property in the area. The County Assessor should be able to assist with this information.	
Estimated values at risk of commercial and residential property	\$2,100,185,650.00
Year	2019

Natural Resources at Risk
Describe the natural resources at risk in the area, such as watershed, forest products, wildlife, recreation tourism, etc.
Water towers and springs, Camp Wapiti, watershed canyons to east of community (Middle Canyon, Settlement Canyon)

The following information is based on the Communities At Risk (CARs) list that was developed cooperatively at the local and state level to assist land management agencies and other stakeholders in determining the scope of the WUI challenge and to monitor progress in mitigating the hazards in these areas. This information is updated annually through the interagency fuel groups. Input the fields that are reflected on the state list found on our website at forestry.utah.gov.

Fire Occurrence: Number of fires in the area for the last 10 years

- ☐ 0 No Risk
- ☐ 1 Moderate 0 to 1 fire/township
- ☒ 2 High 2 to 14 fires/township
- ☐ 3 Extreme Greater than 14 fires/township

Total _

City of Tooele Wildfire Preparedness Plan

Area Fire History			
Month/Year of fire	Ignition point	Ignition source	Acres burned
Middle Canyon Fire 2018	Middle Canyon	Human-caused	316
Van Dyke Fire; July 19, 2016	Overgrown empty lot	Human-caused	10
Numerous small fires each year	Unmaintained properties	Human -caused	N/A

Fuel Hazard: Assess the fuel conditions of the landscape and surrounding the community

☐ **0 No Risk**

☐ **1 Moderate** (Moderate to low to control, fire intensities would generally cause moderate damage to resources based on slope, wind speed and fuel. Vegetation Types: Ponderosa pine/mountain shrub, grassland, alpine, dry meadow, desert grassland, Ponderosa pine, Aspen and mountain riparian.)

☒ **2 High** (High resistance to control, high to moderate intensity resulting in high to moderate damage to resources depending on slope, rate of spread, wind speed and fuel loading. Vegetation Type: Maple, mountain shrubs, sagebrush, sagebrush/perennial grass, salt desert scrub, Black Brush, Creosote and Greasewood.)

☐ **3 Extreme** (High resistance to control, extreme intensity level resulting in almost complete combustion of vegetation and possible damage to soils and seed sources depending on slopes, wind speed, rate of spread and fuel loading.)

Total _

Values Protected: Evaluate the human and economic values associated with the community or landscape, such as homes, businesses and community infrastructure.

☐ **0 No Risk**

☐ **1 Moderate** (Secondary Development: This would be seasonal or secondary housing and recreational facilities.)

☒ **2 High** (Primary Development: This would include primary residential housing, commercial and business areas.)

City of Tooele Wildfire Preparedness Plan

☐ 3 **Extreme** (Community infrastructure and community support: This would be water systems, utilities, transportation systems, critical care facilities, schools manufacturing and industrial sites. It may also include valuable commercial timber stands, municipal watersheds and areas of high historical, cultural and/or spiritual significance which support and/or are critical to the well-being of the community.)

Total _

Insurance Rating	
Provide the current insurance rating for the community	
ISO Fire Insurance Rating:	4

Protection Capabilities: Insurance Services Organization (ISO) rating for the community will serve as an overall indicator of the protection capabilities.

☐ Extreme 3 ISO Rating 10

☐ High 2 ISO Rating 7 to 9

☒ Moderate 1 ISO Rating of 6 or lower

Total _

Fire Occurrence	Fuel Hazard	Values Protected	Fire Protection Capabilities	Overall Rating
2	2	2	1	7
Total: 4-7 Moderate, 8-11 High, 12 Extreme				Moderate

The following information is based on the Utah Wildfire Risk Assessment Portal (UWRAP) and Area of Interest (AOI) Summary Reporting Tool. Reports are generated using a set of predefined map products developed by the West Wide Wildfire Risk Assessment (2012) project. The UWRAP provides a consistent, comparable set of scientific results to be used as a foundation for wildfire mitigation and prevention planning in Utah.

City of Tooele Wildfire Preparedness Plan

	Total Acres AOI for each Category with the percentages added		
	Wildfire Threat	WUI Impacts	Wildfire Risk
Low (1-4)	6603 / 42.8%	1242 / 48.2%	6366 / 43.2%
Moderate (5-7)	4898 / 31.8%	1175 / 45.6%	4034 / 26.1%
High (8-10)	3933 / 25.5%	161 / 6.3%	4734 / 30.7%

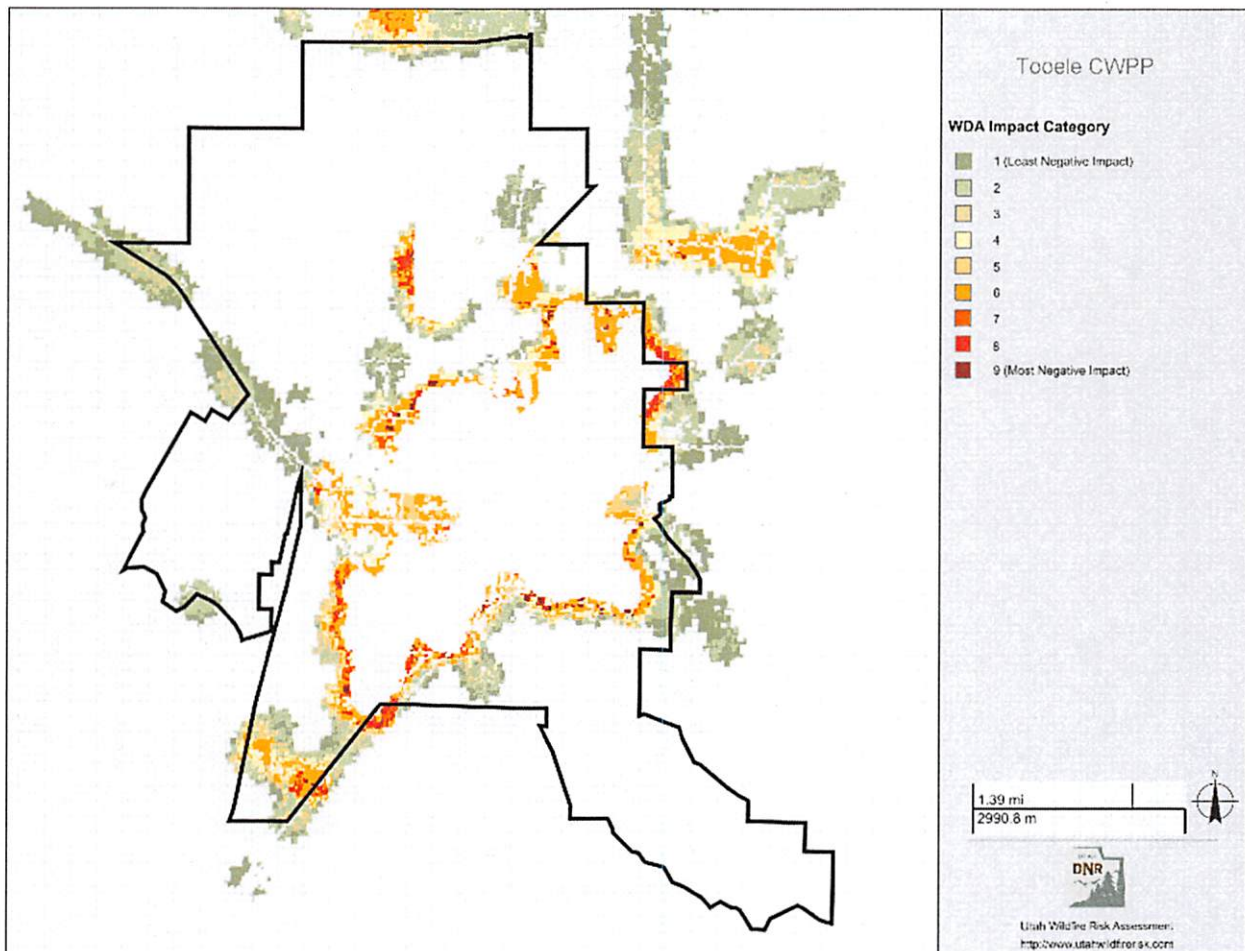

Wildland Development Area (WUI) Impacts: Data set is derived using a Response Function modeling approach. To calculate the Wildland Development Area Impact Response Function Score, the Wildland Development Area housing density data was combined with flame length data and Response Functions assignments to represent potential impacts.

City of Tooele Wildfire Preparedness Plan

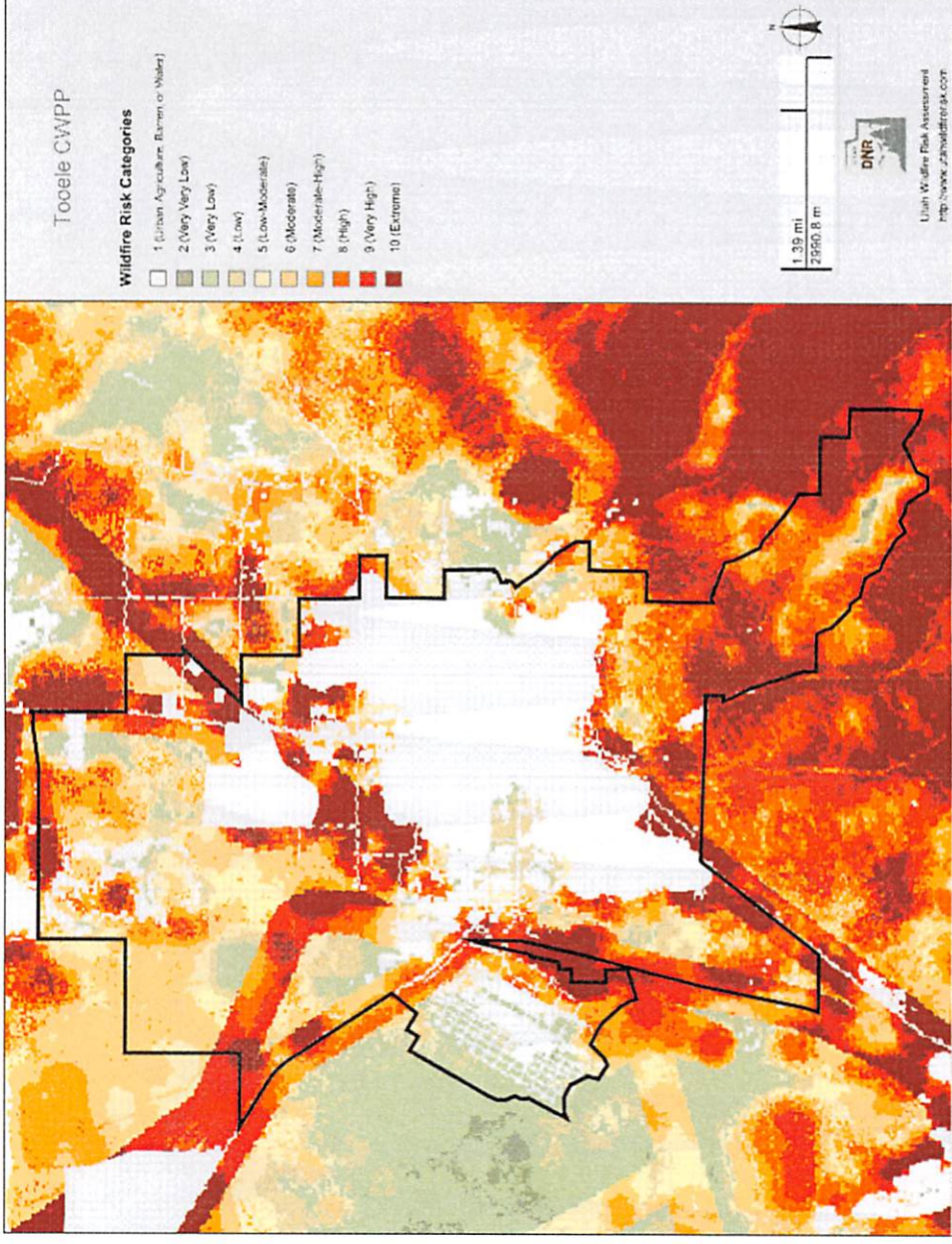

Wildfire Risk: combines the likelihood of a fire occurring (Threat), with those of areas of most concern that are adversely impacted by fire (Fire Effects). Wildfire Threat Index is derived from historical fire occurrence, landscape characteristics including surface fuels and canopy fuels, percentile weather derived from historical weather observations and terrain conditions. Fire Effects are comprised of Value Impacts and Suppression Difficulty.

City of Tooele Wildfire Preparedness Plan

Past Accomplishments	
Prevention	October Fire Prevention Week (annual) Annual Fireworks restrictions
Preparedness	<ul style="list-style-type: none">• Completed a community wildfire protection plan (CWPP) in 2019.• Training in wildland firefighting including S-190, S-130 and chainsaw training.
Mitigation	<ul style="list-style-type: none">• Community clean-up (month of May)
Maintenance	<ul style="list-style-type: none">• Camp Wapiti clean up (annual)

City of Tooele Wildfire Preparedness Plan

PART III: RISK REDUCTION GOALS/ ACTIONS

Goals of Plan: Provide a brief statement under the Prevention, Preparedness, Mitigation and Maintenance goals. These should align with the pillars of the National Cohesive Strategy and the Utah Catastrophic Wildfire Reduction Strategy (1. Resilient Landscapes 2. Fire Adapted Communities 3. Wildfire Response).

Identification of Actions: Provide detailed project information. These projects/actions can be mapped/tracked in the Utah WRA portal and should be consistent with a Cooperative Agreement in compliance with the Wildfire Policy if applicable.

GOAL A: PREVENTION – Activities directed at reducing the occurrence of fires, including public education, law enforcement, personal contact.

Goal A.1 –			
Action(s):	Timeline:	Community Lead:	Priority:
Annual Fire Prevention Week – visit schools, daycares, scout troops	October, Annual	Tooele City Fire	High
Annual Fireworks Restrictions	Annual, summer months	County and City Fire	High
Notes, updates ,and monitoring			

City of Tooele Wildfire Preparedness Plan

GOAL B: PREPAREDNESS – Activities that lead to a state of response readiness to contain the effects of wildfire to minimize loss of life, injury, and damage to property. Including access to home/community, combustibility of homes/structures and creating survivable space.

Goal B.1 – Evaluate, upgrade and maintain community wildfire preparation			
Action(s):	Timeline:	Community Lead:	Priority:
Annual Fire Prevention Week – visit schools, daycares, scout troops	October, Annual	Tooele City Fire	High
Annual Community Cleanup	May, Annual	Tooele Public Works	High
Tooele County Emergency Management annual preparedness event	Fall, Annual	TCEM	Moderate
Alert Sense – public awareness app	Year round	Bucky Whitehouse	High
<i>Notes, updates ,and monitoring</i>			

Goal B.2 – Educate community members to prepare for and respond to wildfire.			
Action(s):	Timeline:	Community Lead:	Priority:
Tooele County Emergency Management annual preparedness event	Fall, Annual	TCEM	Moderate
Annual Fire Prevention Week – visit schools, daycares, scout troops, but offer year round	Annual, or year round	Tooele City Fire	High
Flier – Deer Hollow, provide info on wildfire hazards	Annual	Tooele City Fire	High

City of Tooele Wildfire Preparedness Plan

Notes, updates ,and monitoring

Goal B.3 – Address identified regulative issues impacting community wildfire prevention and response needs.

Action(s):	Timeline:	Community Lead:	Priority:
County updates to weed abatement ordinance	2019	Bucky Whitehouse	High
Code Enforcement for weed abatement	Year round	Jim Bolser	High

Notes, updates ,and monitoring

Goal B.4 – Evaluate response facilities and equipment.

Action(s):	Timeline:	Community Lead:	Priority:
Replace wildfire equipment as needed	Ongoing	Rick Harrison	Moderate
Redcard staff	Ongoing	Dan Walton	Moderate

City of Tooele Wildfire Preparedness Plan

Notes, updates, and monitoring

GOAL C: MITIGATION – Actions that are implemented to reduce or eliminate risks to persons, property or natural resources including fuel treatments and reduction.

Goal C.1 – Decrease fuels within the community to reduce wildfire impact in and around the community.

Action(s):	Timeline:	Community Lead:	Priority:
Enforce weed abatement ordinance	Ongoing	Jim Bolser	High
Annual clean up - May	Ongoing	Public Works	Moderate
Offer chipper days if appropriate	Annual	Dax Reid	Low
Camp Wapiti fuel reduction	Ongoing	Dan Walton	Moderate

Notes, updates, and monitoring

Goal C.2 – Work with local, state and federal fire officials to decrease fuels on private and adjacent public lands to reduce wildfire intensity and impact in and around the community.

Action(s):	Timeline:	Community Lead:	Priority:
Offer chipper days if appropriate	Annual	Dax Reid	Low
Camp Wapiti fuel reduction	Ongoing	Dan Walton	Moderate
Identify vegetation issues on properties adjacent to Tooele City and contact the appropriate representative to address concerns.	Annual	TCFD Chief / Dan Walton / NTCFD Chief	High

City of Tooele Wildfire Preparedness Plan

<i>Notes, updates ,and monitoring</i>			

GOAL D: MAINTENANCE – the process of preserving actions that have occurred including fuel treatments and reduction.

Goal D.1 - Regularly evaluate, update and maintain project commitments.			
Action(s):	Timeline:	Community Lead:	Priority:
Camp Wapiti fuel reduction	Ongoing	Dan Walton	Moderate
Enforcement of the City Weed Abatement Ordinance	Annually	Jim Bolser – Code Enforcement	High
<i>Notes and updates</i>			

City of Tooele Wildfire Preparedness Plan

PART IV: CONTACTS

The contacts in this part identify community resources that can be used to complete the goals of the plan.

Planning Committee Member List			
Name	Affiliation	Phone Number	E-mail
Rick Harrison	Tooele City Fire	435-849-1195	tooelefirechief@gmail.com
Dax Reid	Division of Forestry, Fire & State Land	801-678-1655	daxreid@utah.gov
Chris Shubert	Tooele City Fire	435-830-3584	chrisshubert@msn.com

Commercial Entities				
Organization	Contact Person	Phone Number	E-mail	Address

City of Tooele Wildfire Preparedness Plan

Formal Associations			
Organization	Contact Person	Phone Number	E-mail

Media Support			
Organization	Contact Person	Phone Number	E-mail
Tooele Transcript	Any	435-882-0050	tbp@tooeletranscript.com
Tooele County EOC	Bucky Whitehouse	435-241-0220	bwhitehouse@tcm.org
Tooele City PIO	Tooele City Fire Chief	435-830-3584	chrisshubert@msn.com

Schools				
School	Contact Person	Phone Number	E-mail	Address
Copper Canyon Elementary		435-843-3820		1600 N. Broadway
Middle Canyon Elementary		435-833-1906		751 E. 1000 N.
Northlake Elementary		435-833-1940		268 N Coleman
Overlake Elementary		435-843-3805		2052 N 170 W
Settlement Canyon Elementary		435-882-4597		935 W Timpie
Sterling Elementary		435-882-9001		135 S 7 th Street
West Elementary		435-833-1931		451 W 300 S
Clarke N Johnsen Jr High		435-833-1939		2152 N 400 W
Tooele Jr High		435-833-1921		411 W Vine
Blue Peak High		435-833-8750		211 S Tooele BLVD
Tooele High		435-833-1978		301 W Vine

City of Tooele Wildfire Preparedness Plan

Transportation			
Organization	Contact Person	Phone Number	E-mail
Tooele County School District	Steve West	435-833-1992	swest@tooeleschools.org

Private Equipment Capabilities				
Type of Equipment	Contact Person	Phone Number	E-mail	Address

Other			
Organization	Name	Phone Number	E-mail

City of Tooele Wildfire Preparedness Plan

APPENDIX

Appendix A: Tooele City Ordinances – Title 3 – Fire / Title 8 – Chapter 4 - Abatement

Contents: <https://tooelecity.org/city-departments/attorneys-office/city-code/title-3-fire/>

Appendix B:

Contents:

Appendix C:

Contents:

Appendix D:

Contents:
